

PRELIMINARY ISSUE
THIS PLAN ISSUED FOR
ADVANCE INFORMATION ONLY

| LAMBERT COORDINATES | | | |
|----------------------------------|---------------|-----------|-----------|
| POINT | | X | Y |
| U.S.G.S. MON, 57 | ELEV. - 14.00 | 6,005,367 | 2,123,290 |
| TRANSAMERICA BUILDING | | 6,011,912 | 2,117,586 |
| ALCATRAZ DISPOSAL SITE - (SF-11) | | | |
| 1,000 FT. RADIUS | | 6,005,935 | 2,127,235 |
| ALCATRAZ LIGHT | | 6,006,552 | 2,129,010 |
| ALCATRAZ BUOY | | 6,006,367 | 2,127,186 |

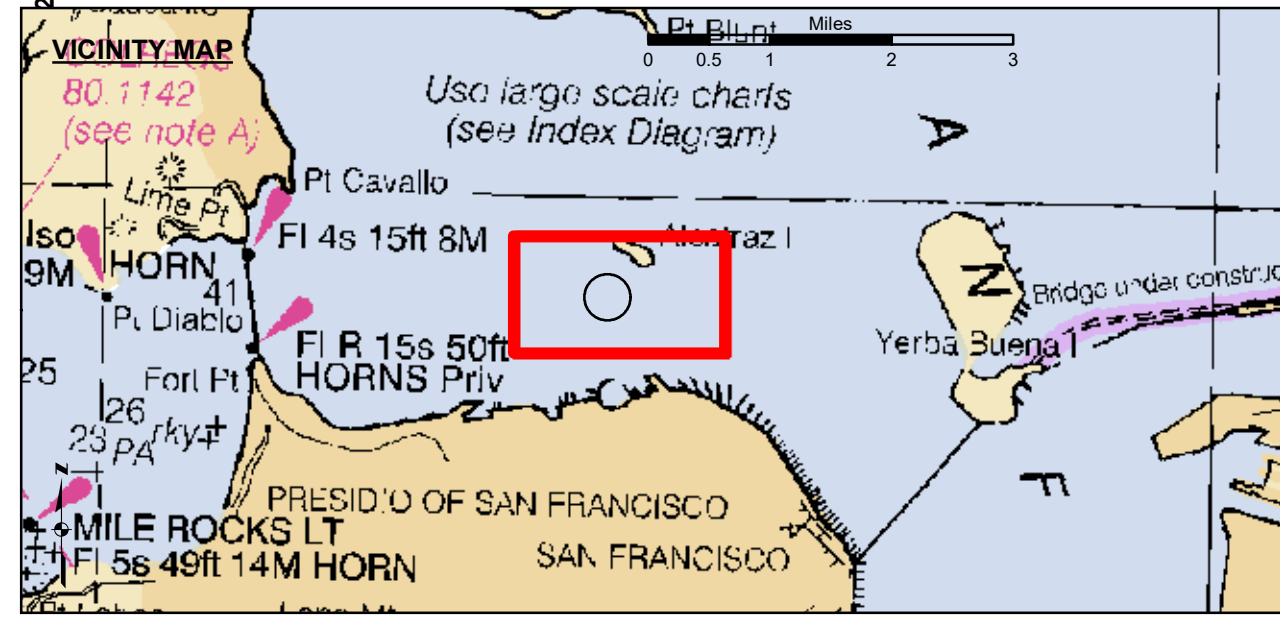
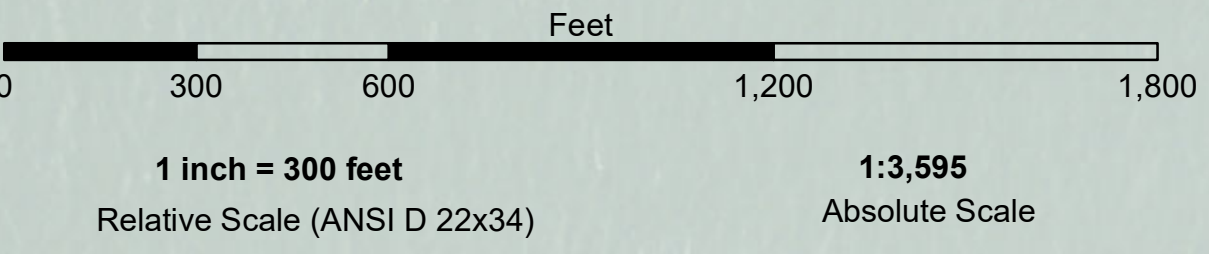

- Federal Navigation Channel
- Shoaling Area
- Placement Area
- Anchorage Area
- Wreck Area
- Submerged Wreck
- Zone_III_Angle_Points
- Beacon, General
- Obstruction Point
- Navigation Buoy
- Navigation Buoy
- Shoalest Sounding*
- Contour Lines
Every 10'
-20' to -120'

NOTES:
HORIZONTAL COORDINATE SYSTEM:
NORTH AMERICAN DATUM OF 1983 (NAD83), PROJECTED TO THE STATE PLANE COORDINATE SYSTEM (SPCS), CALIFORNIA ZONE III. DISTANCE UNITS IN U.S. SURVEY FEET.

VERTICAL DATUM:
SOUNDINGS ARE SHOWN IN FEET AND INDICATE DEPTHS BELOW MEAN LOWER LOW WATER.

THE INFORMATION DEPICTED ON THIS MAP REPRESENTS THE RESULTS OF A SURVEY CONDUCTED ON THE DATE INDICATED AND CAN ONLY BE CONSIDERED TO REPRESENT THE GENERAL CONDITION EXISTING AT THAT TIME.

BASE MAPS ARE USDA NAIP 2010.

*SHOALEST SOUNDING PER QUARTER PER REACH

DRAWING NOT TO BE USED FOR NAVIGATION. ONLY CHANNEL CONDITION AT DATE OF SURVEY. THE LOCATION OF ALL NAVIGATION AIDS ARE BASED ON INFORMATION PROVIDED BY THE U.S. COAST GUARD. BUOY LOCATIONS REPRESENT THE POSITION OF THE SINKER ONLY. SOUNDINGS WERE TAKEN BY FATHOMETER AND ARE SHOWN TO THE NEAREST TENTH OF A FOOT. SOUNDINGS ARE BASED ON THE DATUM OF MEAN LOWER LOW WATER AT THE LOCALITY.

SURVEYED BY THE CORPS OF ENGINEERS.

THE PROJECT DEPTH IS -40 FEET AT MLLW.

PLANE GRID AND COORDINATES ARE BASED ON LAMBERT PROJECTION, NAD 83, ZONE III CALIFORNIA AS DESCRIBED IN SPECIAL PUBLICATION NO. 235, PUBLISHED BY THE NATIONAL OCEAN SURVEY.

HORIZONTAL GPS CONTROL:
COAST GUARD D-BEACON

VERTICAL CONTROL:
BENCHMARK: 180 1936
PID: H10702
MLLW = 3.972m(13.03ft)

NOAA STATION 9414290
TIDE GAUGE LOCATION: SAN FRANCISCO



DISCLAIMER
The United States Government furnishes this information for general information only. The user is responsible for the results of any application of the data for other than the intended purpose. The user is responsible for the results of any application of the data for other than the intended purpose. The user is responsible for the results of any application of the data for other than the intended purpose.

| | |
|--|-----------------------------|
| Prepared Under the Direction of TIMOTHY W. SHEBESTA LT COLONEL, C.E., DISTRICT ENGINEER | Chart Date: Dec 14, 2023 |
| Submitted: Hydro Survey Team Leader | Designed by: PDT |
| Recommended: Chief, Hydro Survey Section | Drawn by: PDT |
| Approved: Chief, Construction Branch | |

CALIFORNIA
ALCATRAZ DISPOSAL SITE-SF11
CONDITION SURVEY
12 DECEMBER 2023

Sheet Reference Number 1 of 1